

Return to front page

Nile Harvest

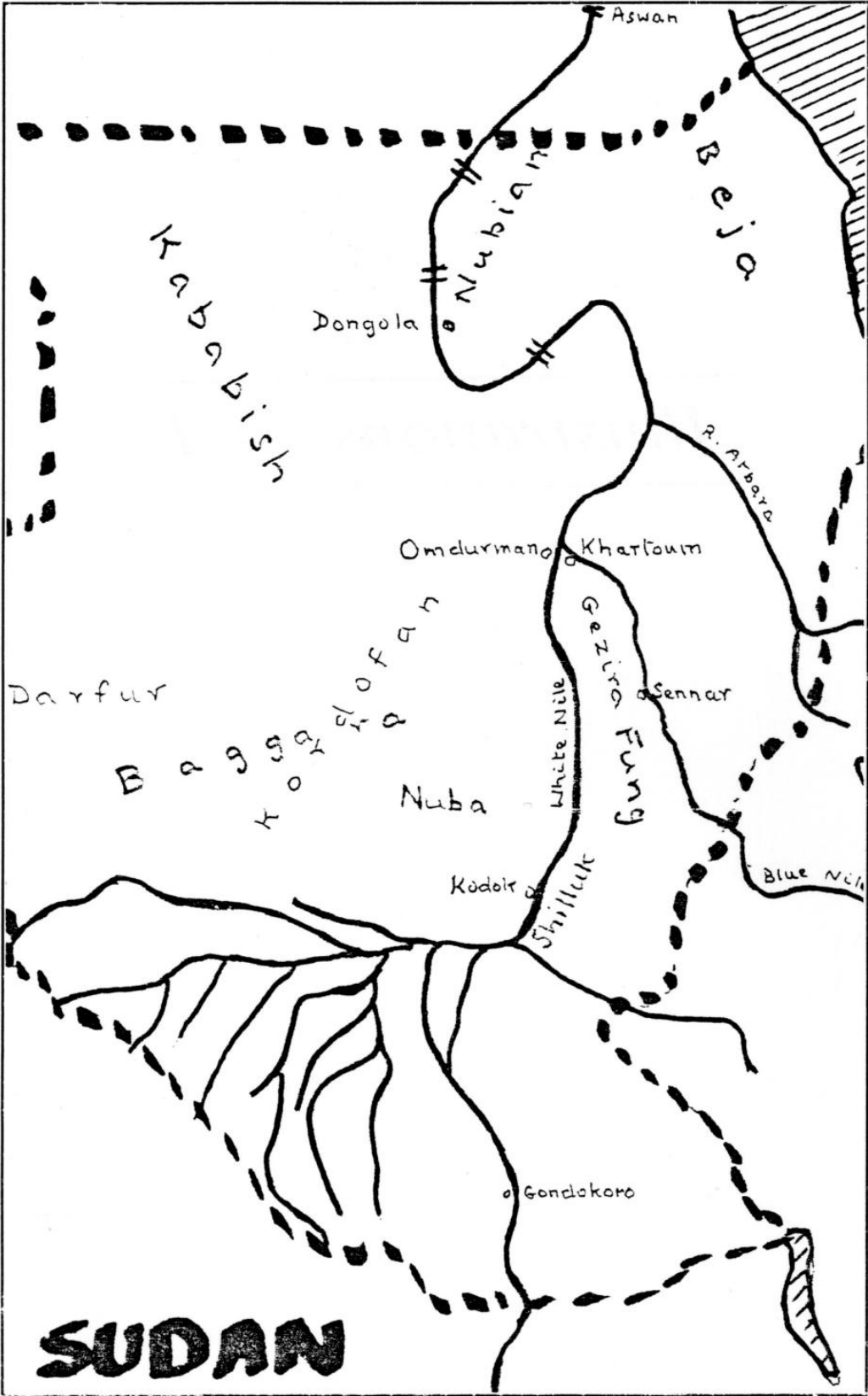

SUDAN

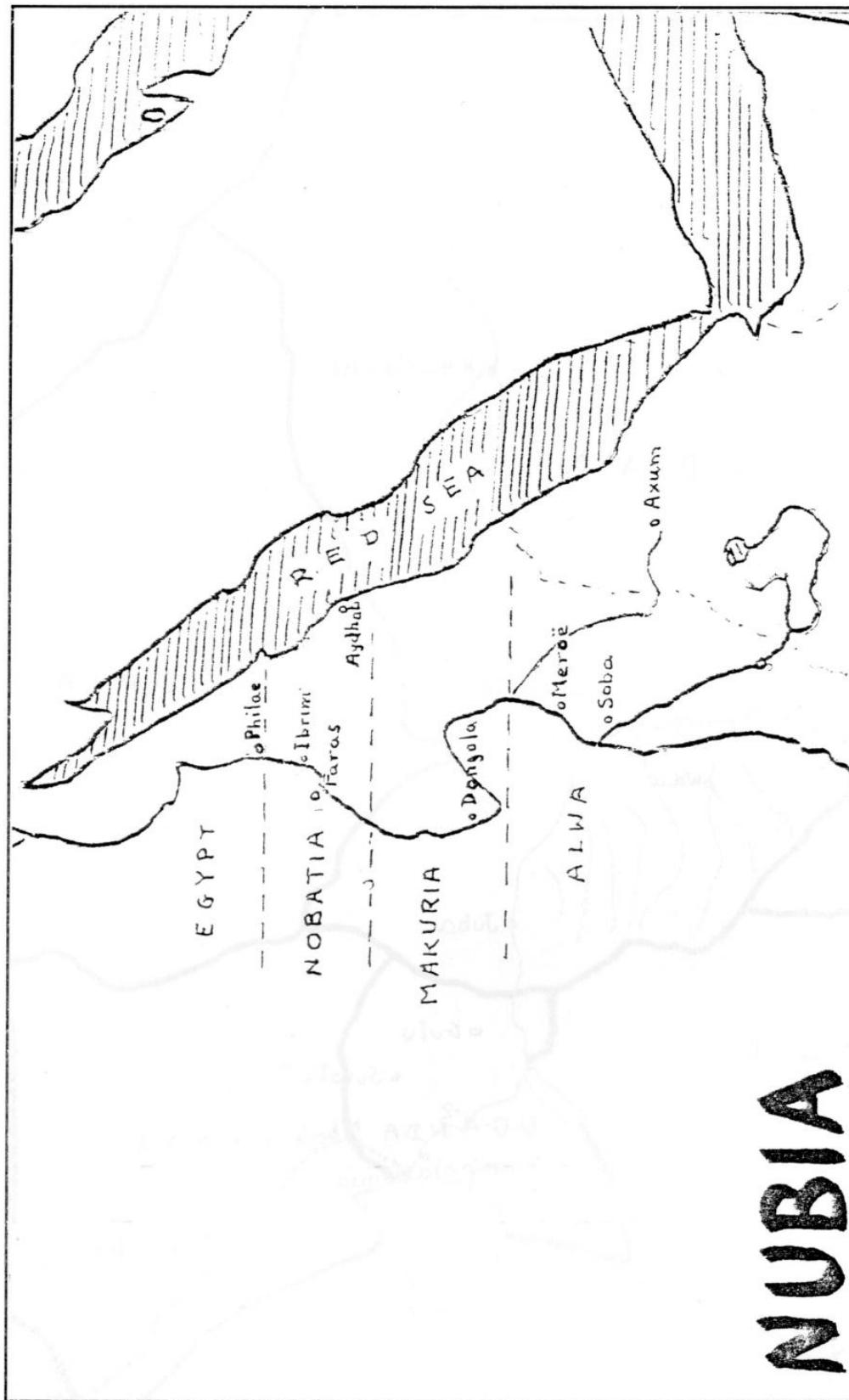

NUBIA

A hand-drawn map of East Africa. The map shows the borders of Sudan, Ethiopia, Zaire, Uganda, and Kenya. The Nile River is drawn flowing north from Lake Tana in the east, through Sudan and Ethiopia, to the top of the map. Key locations marked with dots and labels are: Port Sudan (top right), Khartoum (center), Malakal (center), Juba (center), Gulu (center), Soroti (center), Kampala (bottom center), and Nairobi (bottom right). The word 'SUDAN' is written in large letters on the left. 'ETHIOPIA' is written on the right. 'ZAIRE' is written on the bottom left. 'UGANDA' and 'KENYA' are written near their respective borders. The word 'Nairobi' is written near the bottom right. The word 'Khartoum' is written near the center. 'Juba' is written near the center. 'Gulu' is written near the center. 'Soroti' is written near the center. 'Kampala' is written near the bottom center. 'Malakal' is written near the center. 'Port Sudan' is written near the top right. 'Sudan' is written in large letters on the left. 'Ethiopia' is written on the right. 'Zaire' is written on the bottom left. 'Uganda' and 'Kenya' are written near their respective borders. The word 'Nairobi' is written near the bottom right. The word 'Khartoum' is written near the center. 'Juba' is written near the center. 'Gulu' is written near the center. 'Soroti' is written near the center. 'Kampala' is written near the bottom center. 'Malakal' is written near the center. 'Port Sudan' is written near the top right.

APPROACH TO THE SUDAN

Nile Harvest

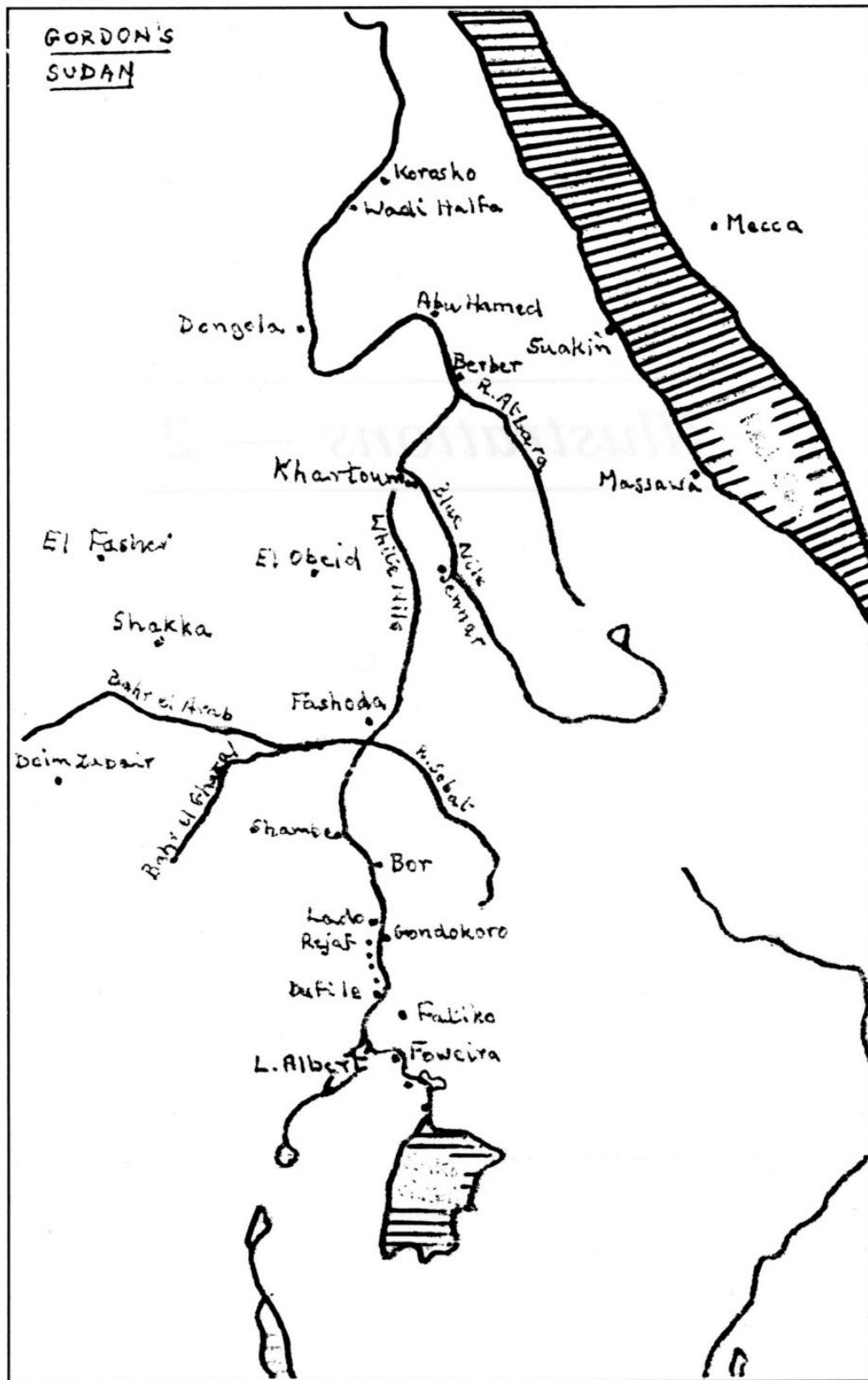

GORDON'S SUDAN

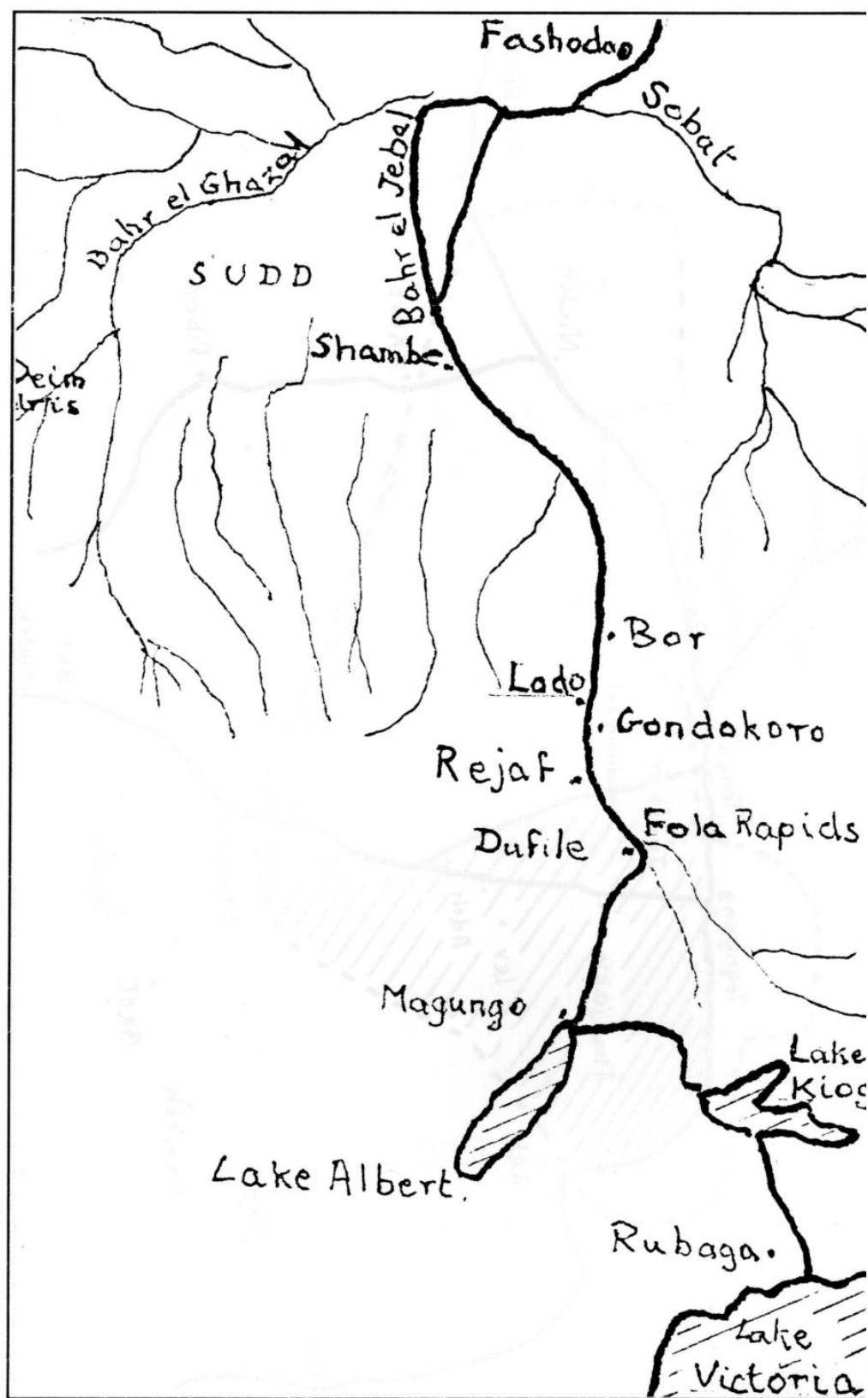

GORDON IN EQUATORIA

Nile Harvest

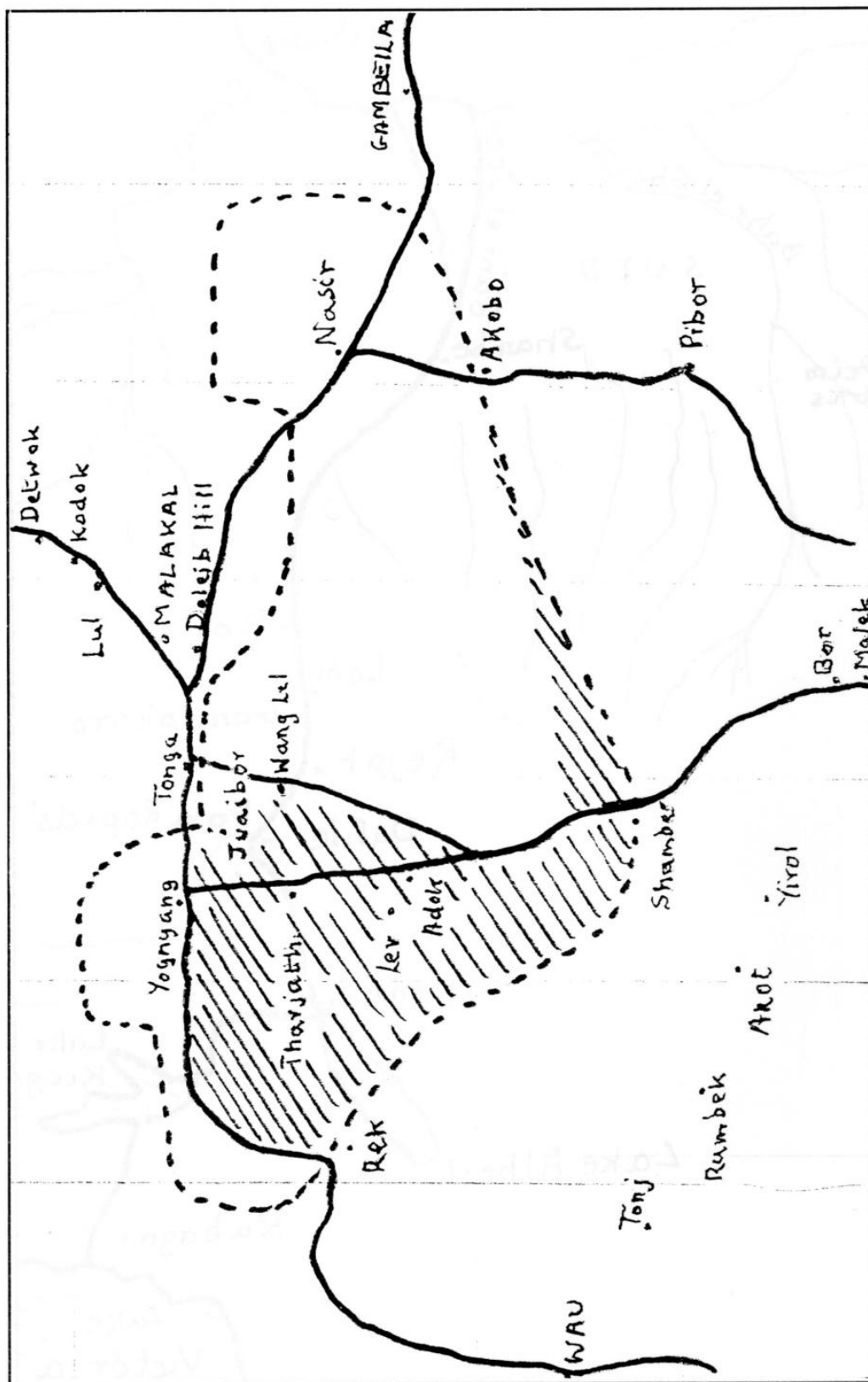

NUER COUNTRY

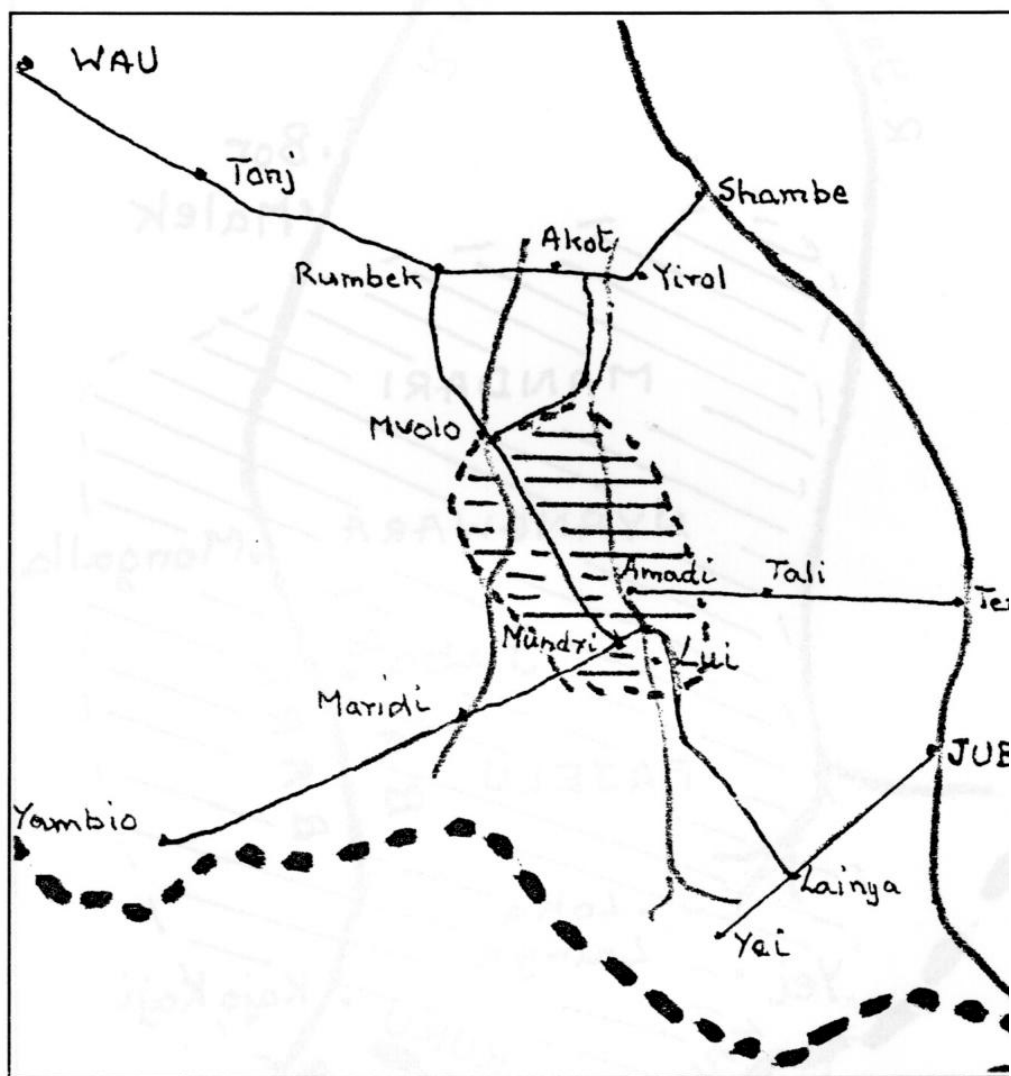

MORU COUNTRY

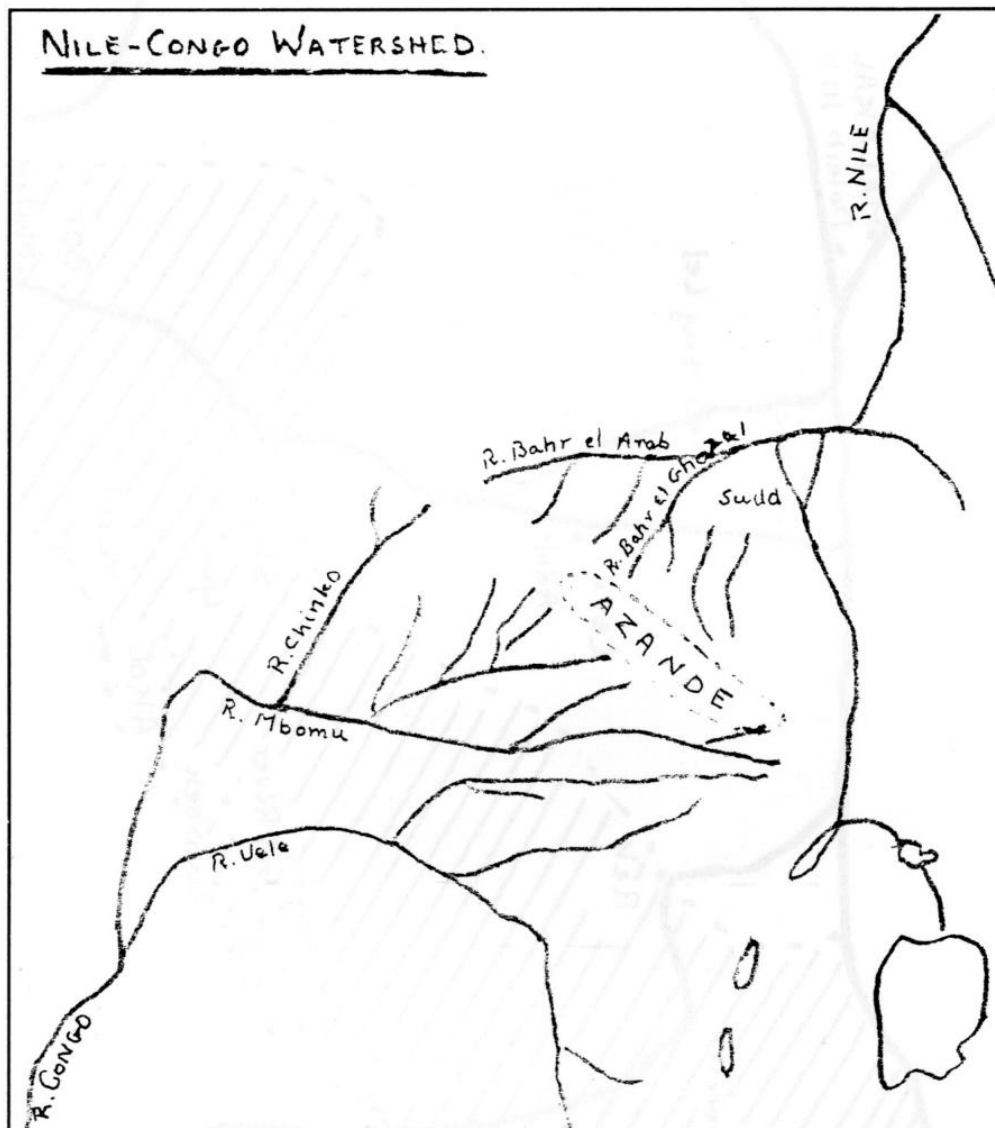
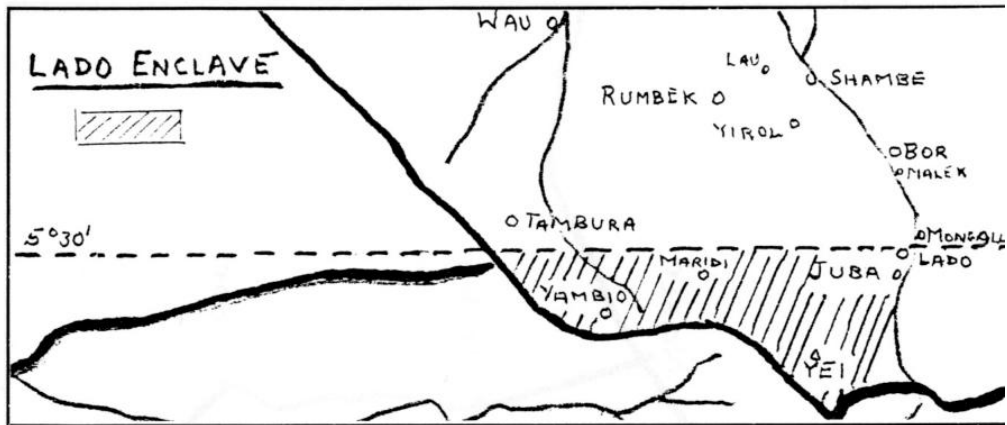

AZANDE COUNTRY

Nile Harvest

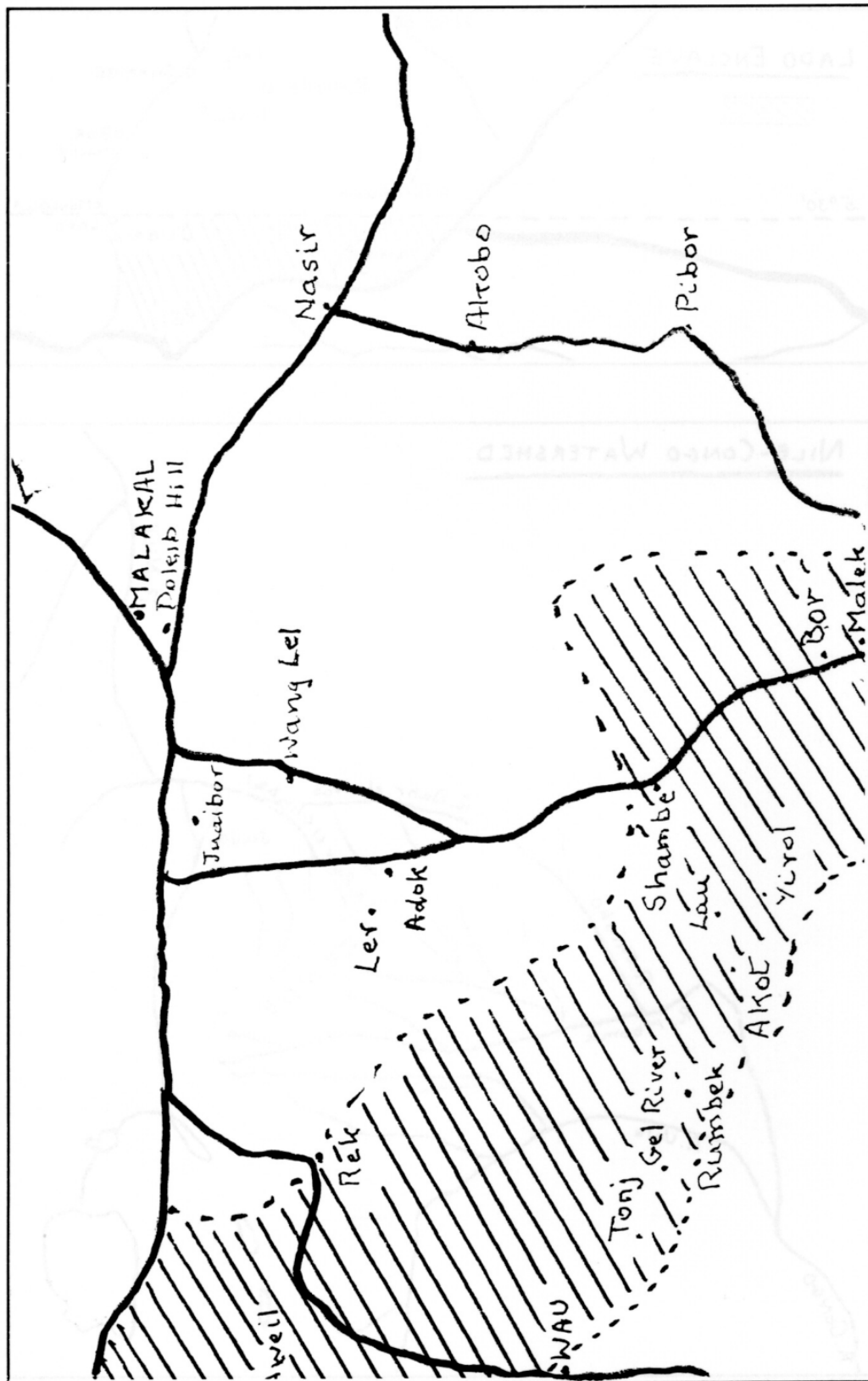

DINKA COUNTRY

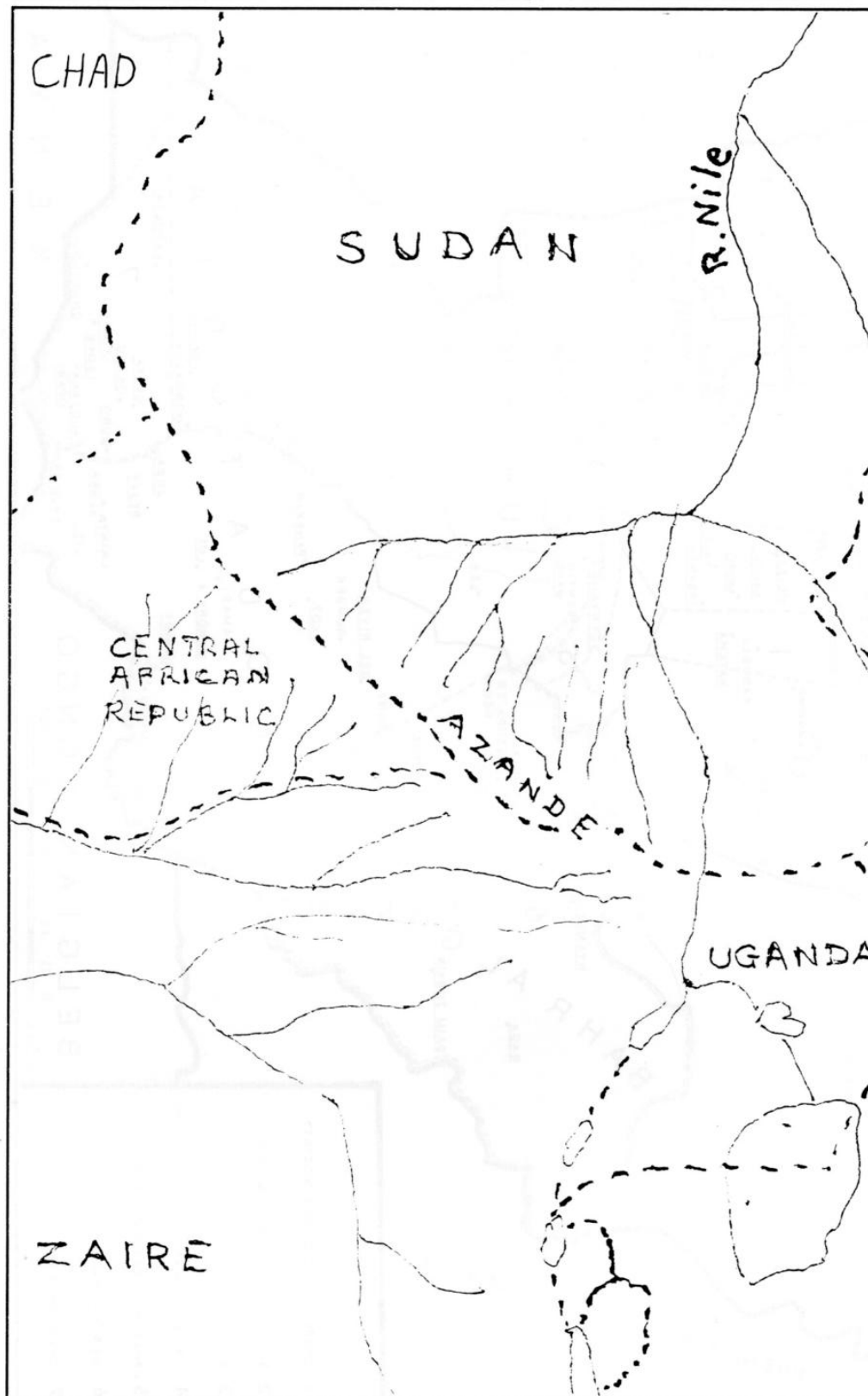

NILE-CONGO WATERSHED

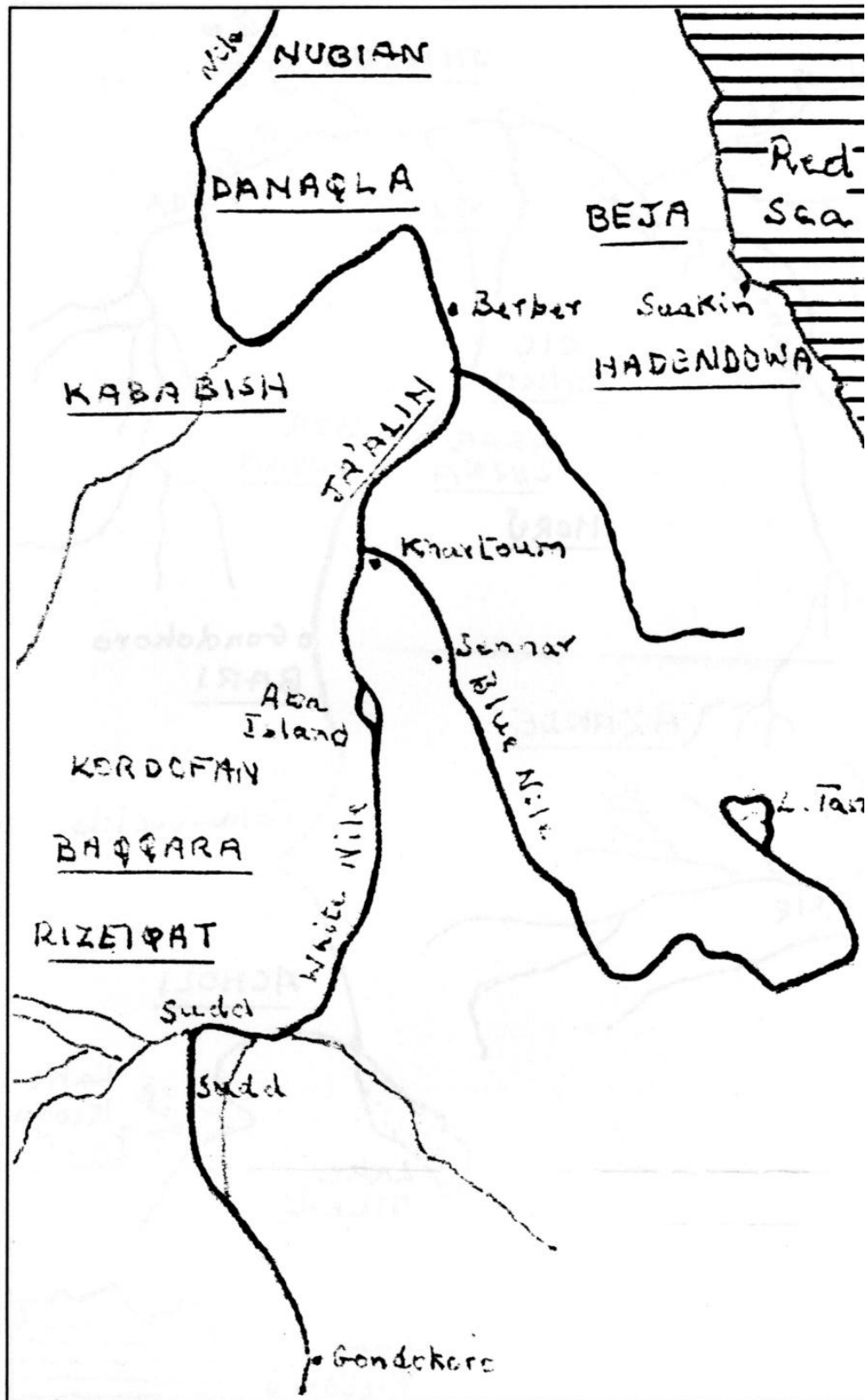

PEOPLES OF THE NORTHERN SUDAN

Nile Harvest

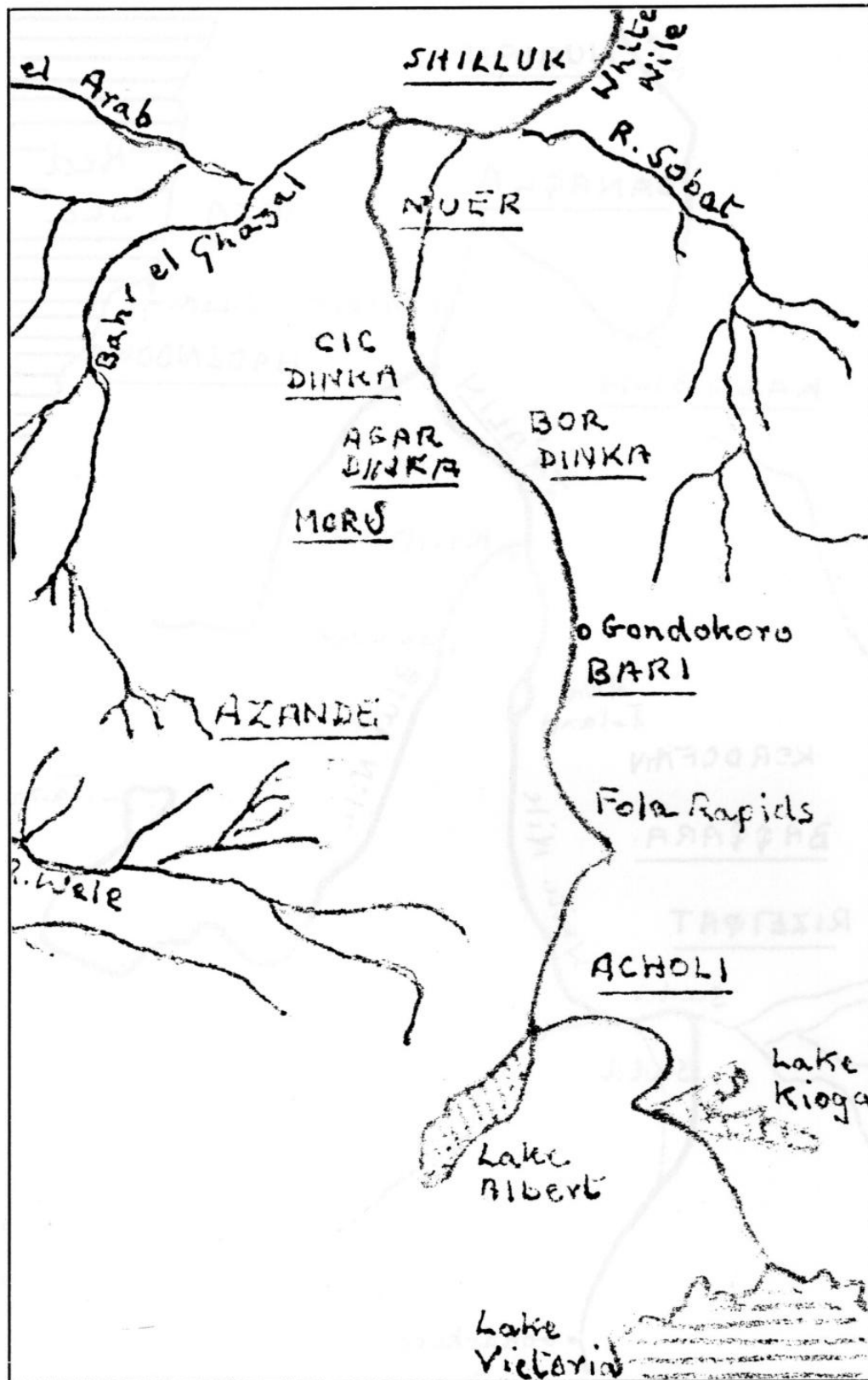

PEOPLES OF THE SOUTHERN SUDAN

Nile Harvest

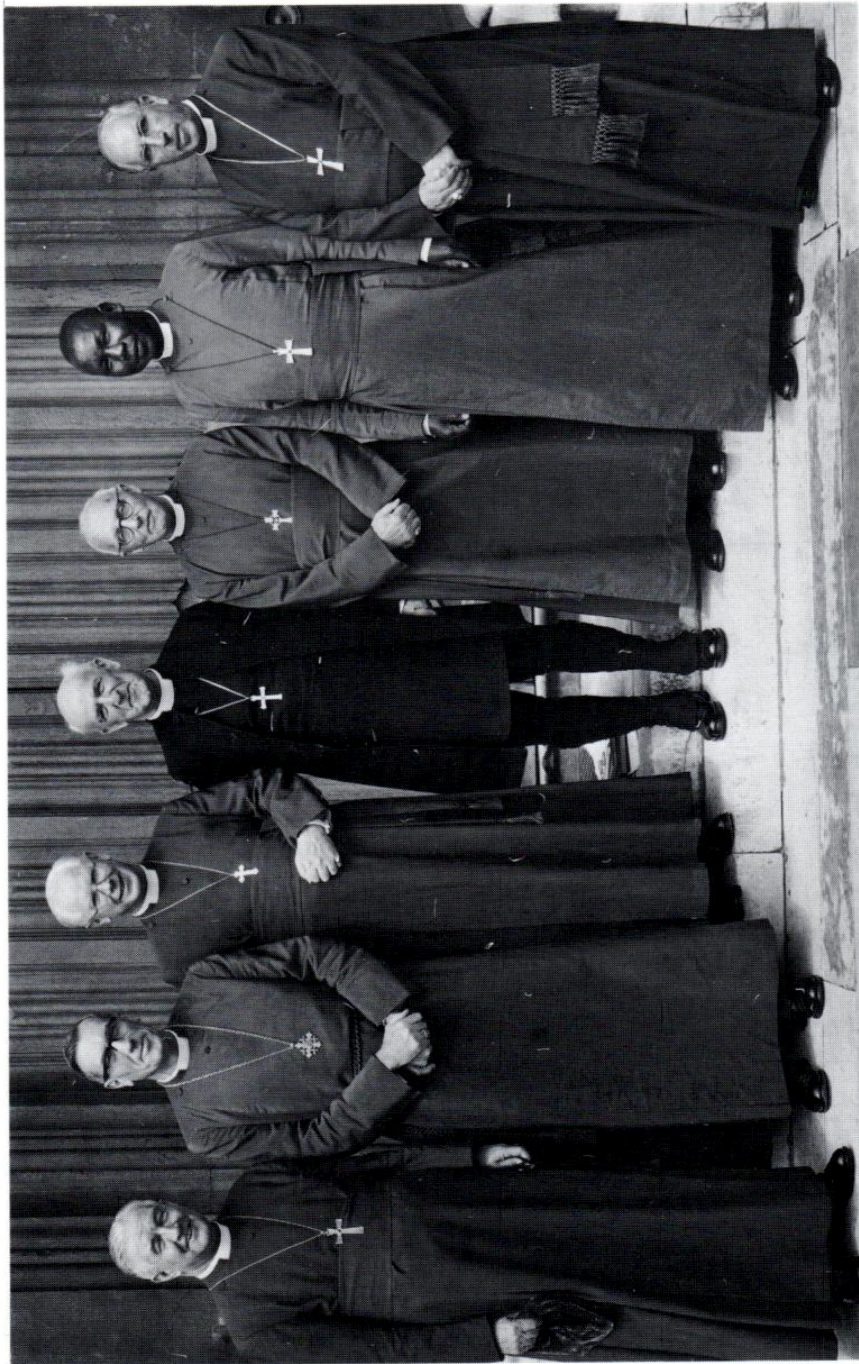

Lambeth Conference 1958—Left to right: Bp. Francis Johnston of Egypt, Bp. Oliver Allison of Sudan, Archbishop Campbell MacInnes of Jerusalem, Archbishop Geoffrey Fisher of Canterbury, Bp. Thompson of Iran, Bp. Daniel Deng Atourg of Sudan, Bp. Naguib Cuba'in of Jordan.

Nile Harvest

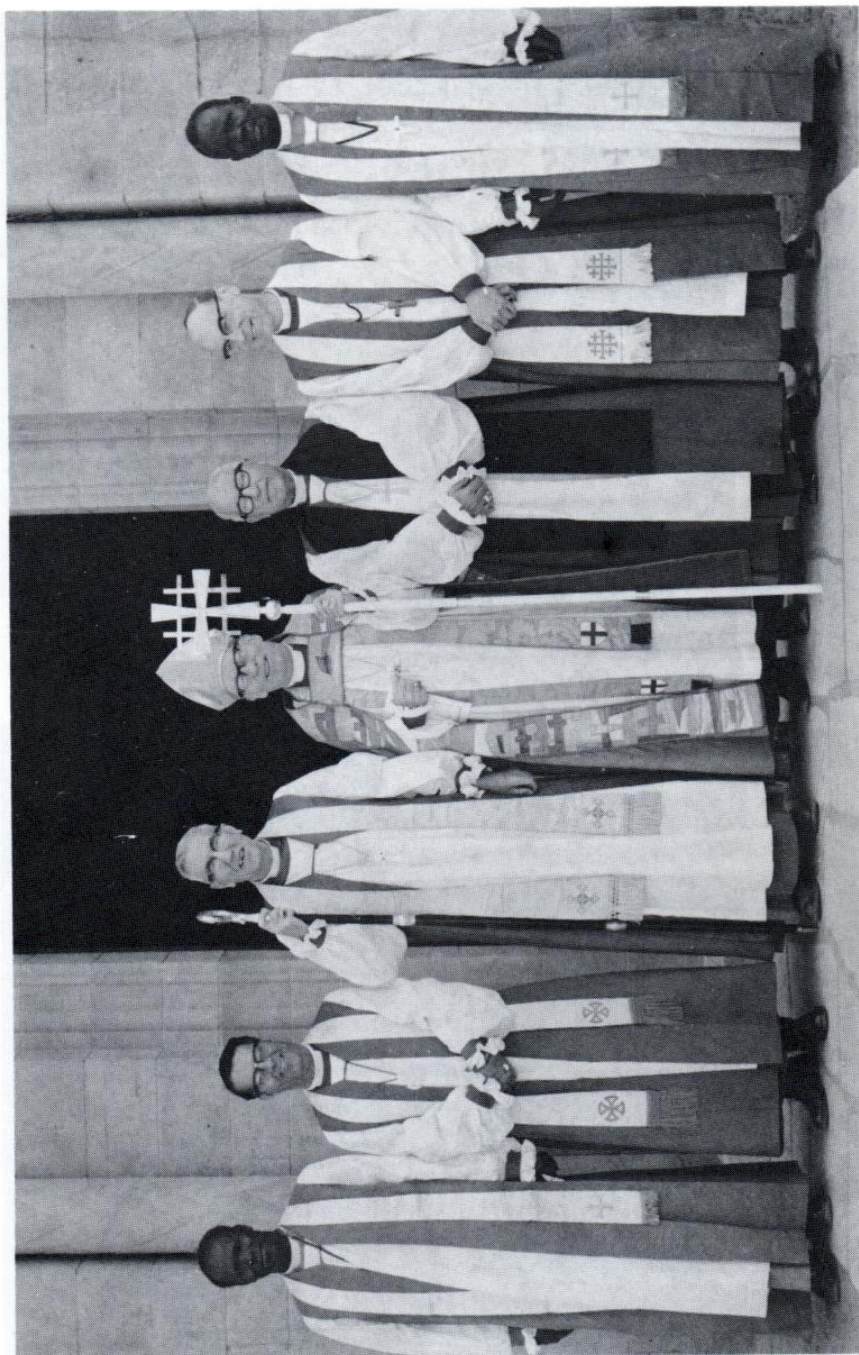

Episcopal Synod of the Middle East, Khartoum, January 1970—Bp. Butrus Tia Shukai of Sudan, Bp Hassan Dehquani-Tafti of Iran, Bp. Oliver Allison of Sudan, Archbishop George Appleton of Jerusalem, Bp. Naguib Cuba'in of Jordan, Bp. Kenneth Cragg of Jerusalem, Bp. Benamina Wani Yugusuk of Sudan.



Inauguration of the Central Synod of Jerusalem and the Middle East, Amman and Jerusalem, 1976. Among those present were: Front row—Pres. Bp. Hassan Dehquani-Tafti, Iran, Bp. Faik Haddad, Jerusalem, Bp. Leonard Ashton, Cyprus and the Gulf, Bp. Ishaq Mussaad, Egypt, Maitre Habib Said, Cairo, Ven. Ralph Lindley, J. & M.E.C.A. Back row—Rev. Samir Kapti, Jerusalem, Canon Sam Van Culin, Revd. David Chaplin, Partnership for World Mission, Mr. Abe Wakid, Egypt, The Author, Egypt.

Nile Harvest

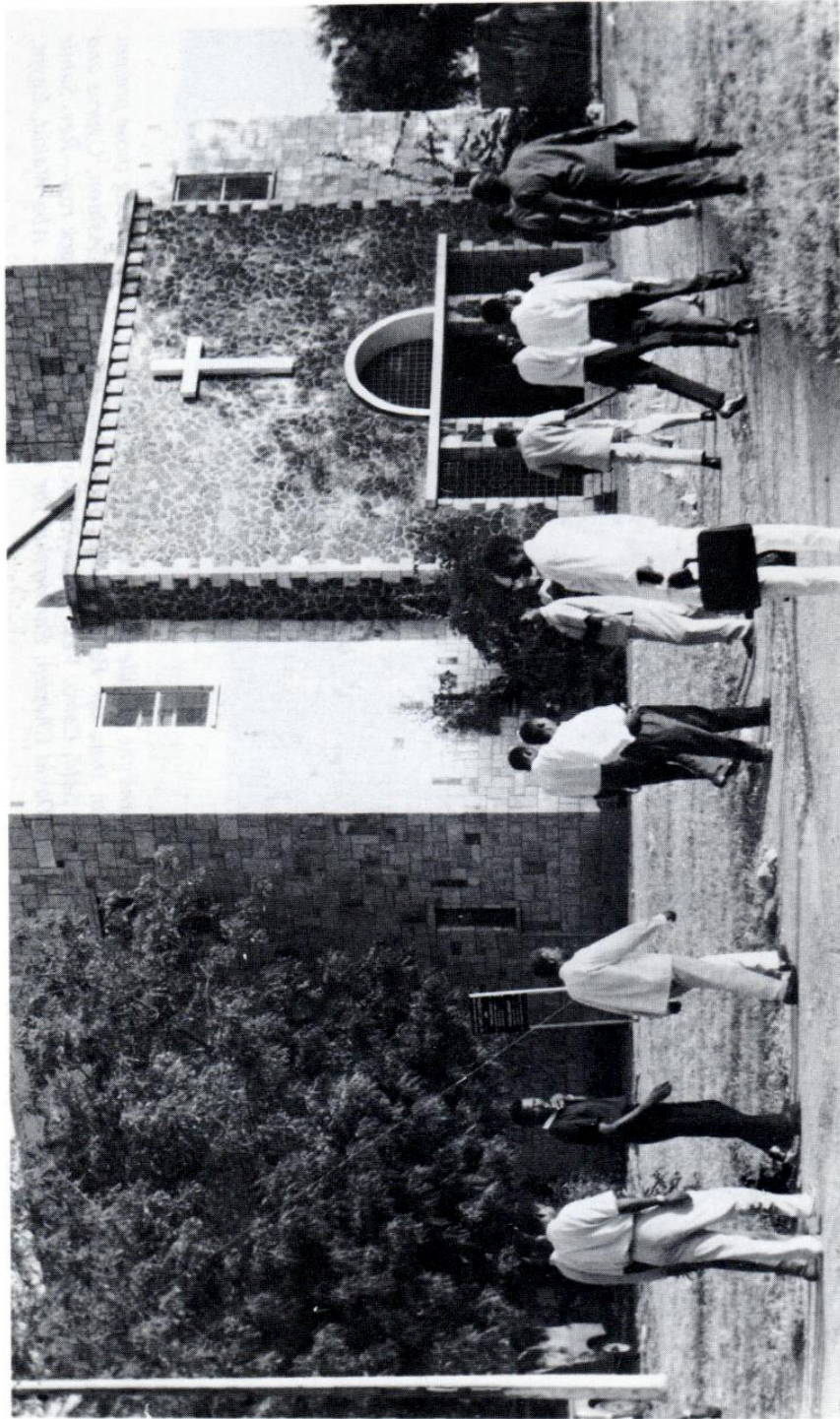

Juba Cathedral.



All Saints Cathedral, Cairo, 1988.

Nile Harvest



Southern Sudan—Villagers greet one of the returned refugee Bishops, Bp. Benjamina